

9 Redward Ave, Greenacres, SA 5086

\$490 per Week

House 4 2 2



Modern Two Storey Home

This stunning 4 bedroom family home has all the pluses one would expect in such a graceful property. Some of the distinctive features include high ceilings, reverse cycle ducted air conditioning throughout, porcelain tiles on the ground floor and quality carpets upstairs. All the bedrooms have floor to ceiling mirrored built-in robes and the king-sized master bedroom has an ensuite, walk-in robe plus a large balcony.

Open for Inspection

By Appointment.

The custom designed kitchen is equipped with Caesar stone bench tops, quality fittings which include a dishwasher, 900ml wide oven and gas cook top with wok burner. Downstairs has a formal lounge room, separate dining area adjacent to a spacious family room overlooking the rear garden. There is ample storage with a double garage under the main roof and a 5m x 3m shed. Bonus 5kw solar panels fitted.

All public amenities such as schools, transport, local shops and shopping centres are easily accessible within a 5 minutes drive from the property.

If this suits your needs we recommend quick action. Inspection by Appointment.

To ensure the fastest response, Application Forms can be downloaded from www.sellandrent.com.au are recommended to be printed, filled out and given to the Property Manager.

Ensure you Register to Inspect!

Please ensure you are registered to inspect the property by simply hitting the enquiry button. You MUST enter your details to book in for an inspection time (we need to know you are coming)

By registering your details, you will be INSTANTLY informed of any updates, changes or cancellations for your property appointment.

If no one registers for an inspection time then that inspection may not proceed. So DON'T MISS OUT book for an inspection time today!

D B Philpott Real Estate Sales and Rentals RLA 46442 Not Just Real Estate Agents

Listed By



David Philpott
Phone: (08) 8343 5610
Mobile: 0414 422 889



Rebecca Soloman



Floorplan

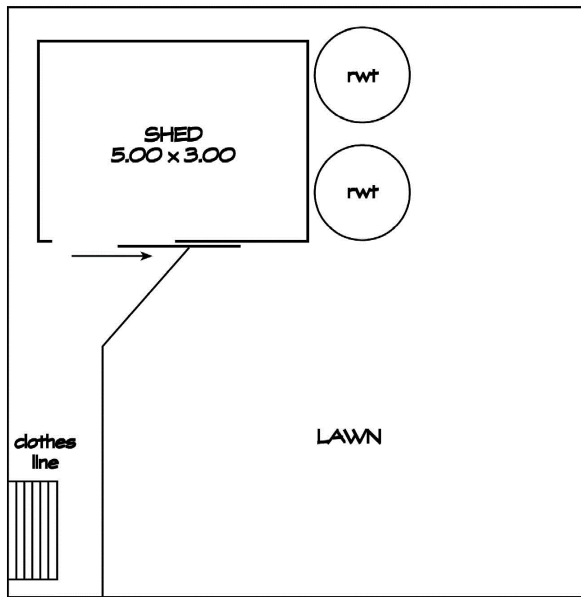

AREAS (approx)	m ²
GROUND FLOOR:	96
FIRST FLOOR:	127
GARAGE:	39
VERANDAH:	9
BALCONY:	9
TOTAL	280

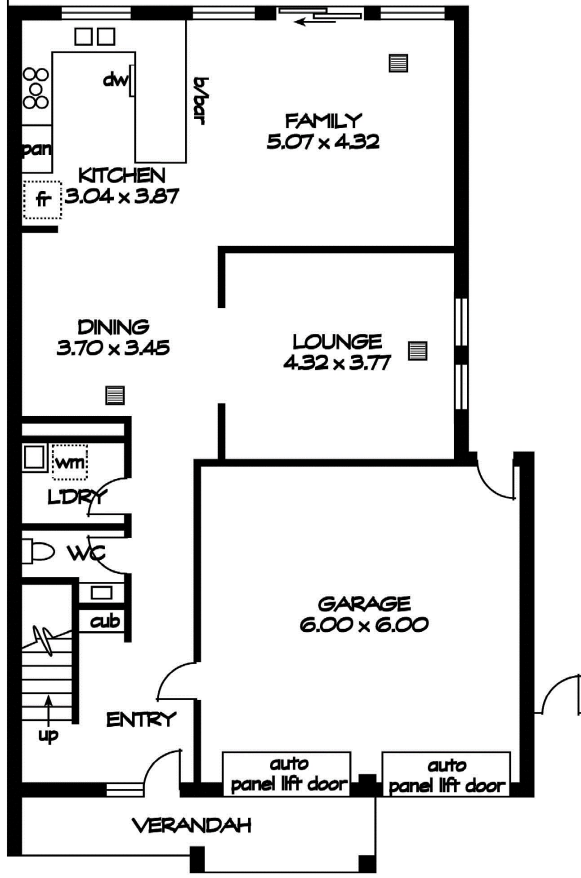

GROUND FLOOR

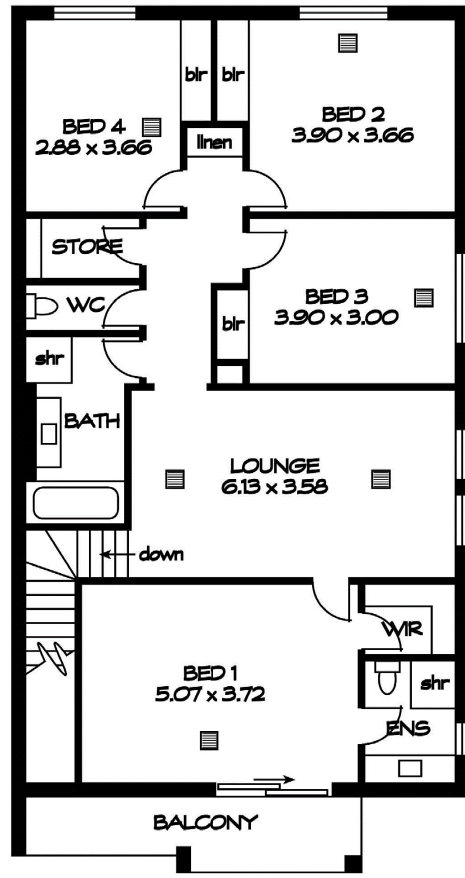

FIRST FLOOR

